

TEWKESBURY TOURIST INFORMATION & EXHIBITION CENTRE

HAT SHOP, TEWKESBURY, GLOUCESTERSHIRE

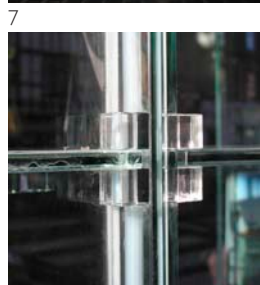
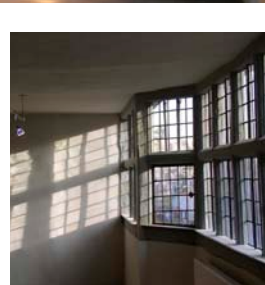
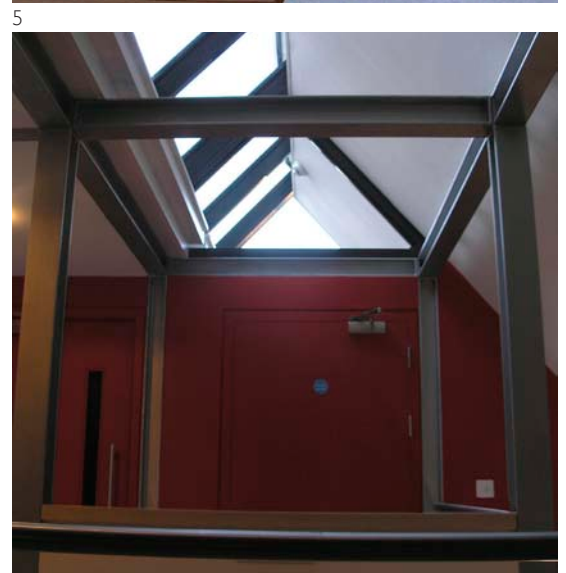
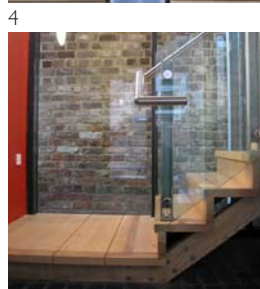
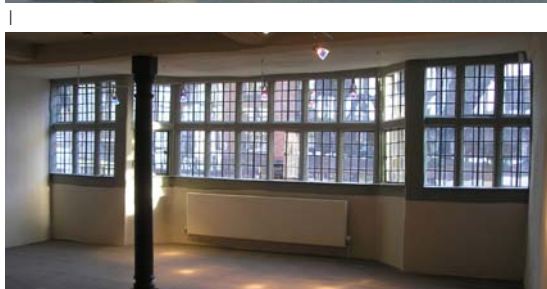
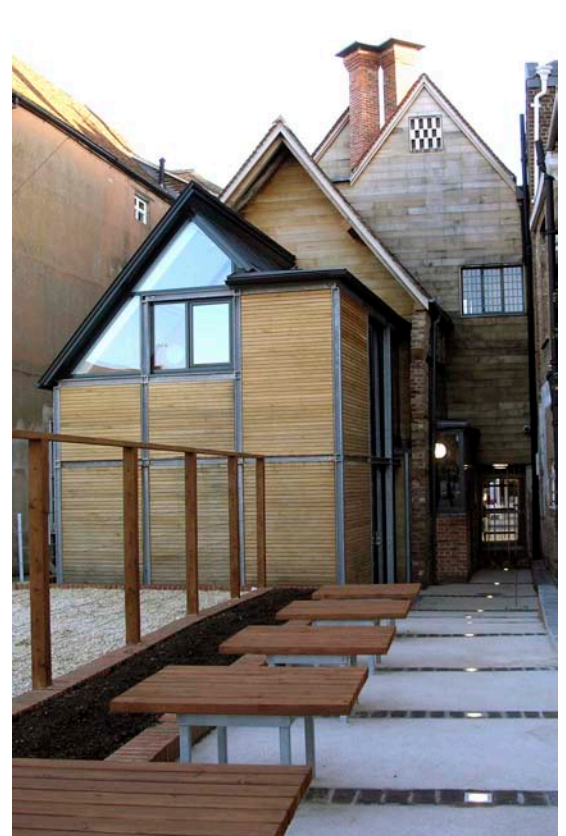

1 Repair, conversion and extension of a Tudor and C17th Grade II* listed timber frame building into a Tourist Information and Exhibition Centre, acting as a hub for other attractions in the town.

The scheme kept as much of the original fabric as possible, to which were added sympathetic new elements. The existing building houses the main functions, and a small extension at the rear has

2 unlocked the complex circulation requirements, gaining disabled access throughout.

Client: Tewkesbury Borough Council
 Funding: Tewkesbury Borough Council with support from Heritage Lottery Fund and English Heritage
 Contractor: Ellis & Co
 Completion date: December 2007
 Value: £1,220,000
 Awards: RIBA Award 2008

- 1 Repaired front facade
- 2 New chimney
- 3 Attic
- 4 Extension exposed frame
- 5 New rear extension
- 6 First floor
- 7 Extension stair
- 8 First floor fireplace
- 9 First floor framed window
- 10 Glass shop front
- 11 Extension interior