

GODOLPHIN HOUSE

GODOLPHIN HOUSE, HELSTON, CORNWALL

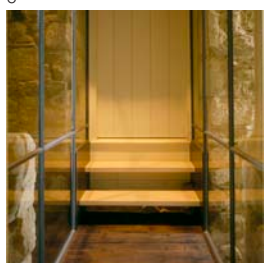
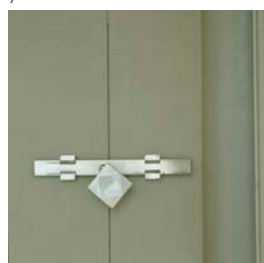
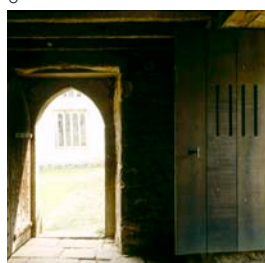
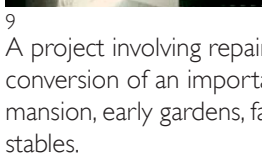
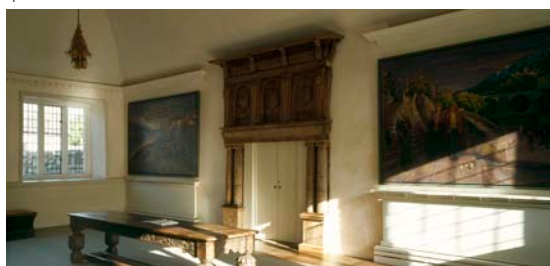
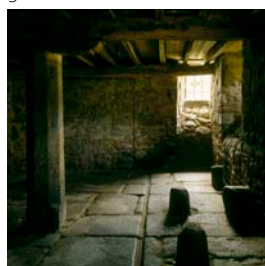
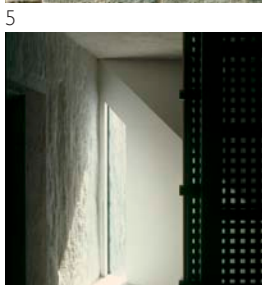
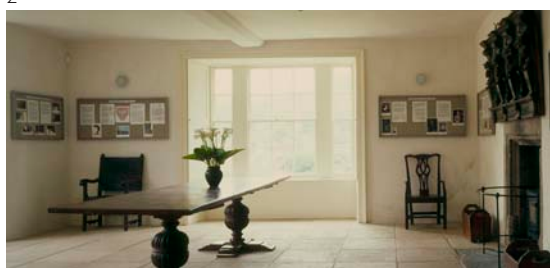

9 A project involving repair, adaptation and conversion of an important complex, comprising mansion, early gardens, farm, farm buildings and stables.

It is being carried out in eight phases to establish visitor facilities, owner's accommodation, education centre, small museum, entrance and interpretation

11 building. Work includes close liaison and joint action with archaeologists, English Heritage and The National Trust.

Client: Private
Contractor: Carrek Ltd
Date: 2000 - 2004
Value: £ 3,000,000

- 13
- 1 North range
- 2 Central courtyard
- 3 East range
- 4 Entrance hall
- 5 Lift block
- 6 Undercroft
- 7 King's Room steps
- 8 King's room
- 9 Lift landing
- 10 Undercroft doors
- 11 Door bolt
- 12 North & east range bridge
- 13 Kitchen door